

Patient report

Bio-Rad DATE: 03/04/2019
D-10 TIME: 05:29 AM
S/N: #DJ4I016123 Software version: 4.20-2
Sample ID: 10431823
Injection date 03/04/2019 05:18 AM
Injection #: 14 Method: HbA1c
Rack #: --- Rack position: 4

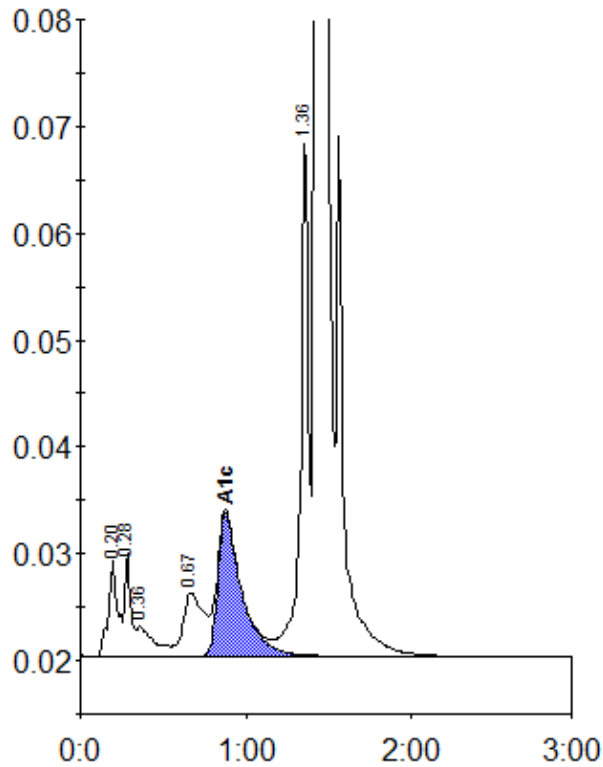

Peak table - ID: 10431823

Peak	R.time	Height	Area	Area %
A1a	0.20	9109	36046	1.4
A1b	0.28	9661	24043	0.9
Unknown	0.36	2801	20365	0.8
LA1c/CHb-1	0.67	5943	51674	2.0
A1c	0.88	13371	132980	7.1
P3	1.36	47883	160421	6.1
A0	1.42	726153	2208708	83.8
Total Area:		2634237		

Concentration:	%
A1c	7.1